

1将手机数据线连接电脑USB口

双击



SFMultiPortFlash...

图标进入程序

SmartPhone Multi-port download tool (Service center)

File Factory database Option Debug Logging Help

Data source file F:\刘涛\资料\生产\生产工具\智能\13.24\工具\SP_MDT_exe_v3.1324.00.00(service_center)\output\MTK_DATABASE.mdb

DA file name F:\刘涛\资料\生产\生产工具\智能\13.24\工具\SP_MDT_exe_v3.1324.00.00(service_center)\output\MTK_AllInOne_DA.bin

Authentication file

Certification File

Scatter Files

Scatter File C:\Documents and Settings\liutao\桌面\n532al-az-g30-fwvga_R02_release\n532al-az-g30-fwvga_R02_release\MT6572_Android_scatter.txt

选择所以串口

BootRom+PreLoader COM Sel All

1	<input checked="" type="checkbox"/> COM 3 + COM 3		0%	0 S	Start	Stop	
2	<input checked="" type="checkbox"/> COM 4 + COM 4		0%	0 S	Start	Stop	
3	<input checked="" type="checkbox"/> COM 5 + COM 5		0%	0 S	Start	Stop	
4	<input checked="" type="checkbox"/> COM 6 + COM 6		0%	0 S	Start	Stop	
5	<input checked="" type="checkbox"/> COM 7 + COM 7		0%	0 S	Start	Stop	
6	<input checked="" type="checkbox"/> COM 8 + COM 8		0%	0 S	Start	Stop	
7	<input checked="" type="checkbox"/> COM 9 + COM 9		0%	0 S	Start	Stop	
8	<input checked="" type="checkbox"/> COM10 + COM10		0%	0 S	Start	Stop	
9	<input checked="" type="checkbox"/> COM11 + COM11		0%	0 S	Start	Stop	
10	<input checked="" type="checkbox"/> COM12 + COM12		0%	0 S	Start	Stop	
11	<input checked="" type="checkbox"/> COM13 + COM13		0%	0 S	Start	Stop	
12	<input checked="" type="checkbox"/> COM14 + COM14		0%	0 S	Start	Stop	
13	<input checked="" type="checkbox"/> COM15 + COM15		0%	0 S	Start	Stop	
14	<input checked="" type="checkbox"/> COM16 + COM16		0%	0 S	Start	Stop	
15	<input checked="" type="checkbox"/> COM17 + COM17		0%	0 S	Start	Stop	
16	<input checked="" type="checkbox"/> COM18 + COM18		0%	0 S	Start	Stop	

Type Firmware upgrade

Baud rate 921600

Format FAT Option

Manual Auto

Two-site download

First-site (UART)
 Second-site (USB)

DA download all

Full speed High speed

Battery No battery

Auto detect

AutoPulling

EnableAutoPulling

Start all

Stop all

Scan



File Factory database Option Debug Logging Help

Open Download Agent File

\13.08\SP_MDT_exe_v3.1308.00\SP_MDT_exe_v3.1308.00\MTK_DATABASE.mdb

Scatter and Load Setting ...

Open Authentication File

\13.08\SP_MDT_exe_v3.1308.00\SP_MDT_exe_v3.1308.00\MTK_AllInOne_DA.bin

Open Certification File

Open Memory Verification List Excel File

Scatter Files

Scatter File

C:\Documents and Settings\liu\桌面\5391-jiaoyuan-g8850_r99_release\MT6577_Android_scatter.txt

 BootRom+PreLoader COM

1	<input checked="" type="checkbox"/> COM 3 + COM 3		0%	0 S	Start	Stop	
2	<input checked="" type="checkbox"/> COM 4 + COM 4		0%	0 S	Start	Stop	
3	<input checked="" type="checkbox"/> COM 5 + COM 5		0%	0 S	Start	Stop	
4	<input checked="" type="checkbox"/> COM 6 + COM 6		0%	0 S	Start	Stop	
5	<input checked="" type="checkbox"/> COM 7 + COM 7		0%	0 S	Start	Stop	
6	<input checked="" type="checkbox"/> COM 8 + COM 8		0%	0 S	Start	Stop	
7	<input checked="" type="checkbox"/> COM 9 + COM 9		0%	0 S	Start	Stop	
8	<input checked="" type="checkbox"/> COM10 + COM10		0%	0 S	Start	Stop	
9	<input checked="" type="checkbox"/> COM11 + COM11		0%	0 S	Start	Stop	
10	<input checked="" type="checkbox"/> COM12 + COM12		0%	0 S	Start	Stop	
11	<input checked="" type="checkbox"/> COM13 + COM13		0%	0 S	Start	Stop	
12	<input checked="" type="checkbox"/> COM14 + COM14		0%	0 S	Start	Stop	
13	<input checked="" type="checkbox"/> COM15 + COM15		0%	0 S	Start	Stop	
14	<input checked="" type="checkbox"/> COM16 + COM16		0%	0 S	Start	Stop	
15	<input checked="" type="checkbox"/> COM17 + COM17		0%	0 S	Start	Stop	
16	<input checked="" type="checkbox"/> COM18 + COM18		0%	0 S	Start	Stop	

Type Baud rate

Format FAT Option

 Manual
 Auto

Two-site download

 First-site (UART)
 Second-site (USB)

DA download all

 Full speed
 High speed

 Battery
 No battery

 Auto detect

AutoPulling

 EnableAutoPulling

Start all

Stop all

Scan

Data source file F:\刘涛\资

DA file name F:\刘涛\资

Authentication file

Certification File

Scatter Files

Scatter File C:\Docume

 BootRom+PreLoad1 COM 3 + COM 32 COM 4 + COM 43 COM 5 + COM 54 COM 6 + COM 65 COM 7 + COM 76 COM 8 + COM 87 COM 9 + COM 98 COM10 + COM109 COM11 + COM1110 COM12 + COM1211 COM13 + COM1312 COM14 + COM1413 COM15 + COM1514 COM16 + COM1615 COM17 + COM1716 COM18 + COM18

Open

查找范围 (I): SP_MDT_exe_v3.1308.00

- 我最近的文档
 - 桌面
 - 我的文档
 - 我的电脑
 - 网上邻居
- backup_and_restore_data
 - Document
 - DA_PL.bin
 - MTK_AllInOne_DA.bin

文件名 (N): MTK_AllInOne_DA.bin

文件类型 (T): Bin File (*.bin)

打开 (O)

取消

hat and Download All

921600

Option

 Auto

download

UART)

ite (USB)

d all

 High speed Battery No battery Auto detect

AutoPulling

 EnableAutoPulling

Start all

Stop all

Scan

File Factory database Option Debug Logging Help

Date: 智能\13.08\SP_MDT_exe_v3.1308.00\SP_MDT_exe_v3.1308.00\MTK_DATABASE.mdb

DA file name: 智能\13.08\SP_MDT_exe_v3.1308.00\SP_MDT_exe_v3.1308.00\MTK_AllInOne_DA.bin

Authentication file:

Certification File:

Scatter Files

Scatter File:

BootRom+PreLoader COM

1	<input checked="" type="checkbox"/> COM 3 + COM 3	<input type="text" value="0%"/>	0 S	Start	Stop	<input type="checkbox"/>
2	<input checked="" type="checkbox"/> COM 4 + COM 4	<input type="text" value="0%"/>	0 S	Start	Stop	<input type="checkbox"/>
3	<input checked="" type="checkbox"/> COM 5 + COM 5	<input type="text" value="0%"/>	0 S	Start	Stop	<input type="checkbox"/>
4	<input checked="" type="checkbox"/> COM 6 + COM 6	<input type="text" value="0%"/>	0 S	Start	Stop	<input type="checkbox"/>
5	<input checked="" type="checkbox"/> COM 7 + COM 7	<input type="text" value="0%"/>	0 S	Start	Stop	<input type="checkbox"/>
6	<input checked="" type="checkbox"/> COM 8 + COM 8	<input type="text" value="0%"/>	0 S	Start	Stop	<input type="checkbox"/>
7	<input checked="" type="checkbox"/> COM 9 + COM 9	<input type="text" value="0%"/>	0 S	Start	Stop	<input type="checkbox"/>
8	<input checked="" type="checkbox"/> COM10 + COM10	<input type="text" value="0%"/>	0 S	Start	Stop	<input type="checkbox"/>
9	<input checked="" type="checkbox"/> COM11 + COM11	<input type="text" value="0%"/>	0 S	Start	Stop	<input type="checkbox"/>
10	<input checked="" type="checkbox"/> COM12 + COM12	<input type="text" value="0%"/>	0 S	Start	Stop	<input type="checkbox"/>
11	<input checked="" type="checkbox"/> COM13 + COM13	<input type="text" value="0%"/>	0 S	Start	Stop	<input type="checkbox"/>
12	<input checked="" type="checkbox"/> COM14 + COM14	<input type="text" value="0%"/>	0 S	Start	Stop	<input type="checkbox"/>
13	<input checked="" type="checkbox"/> COM15 + COM15	<input type="text" value="0%"/>	0 S	Start	Stop	<input type="checkbox"/>
14	<input checked="" type="checkbox"/> COM16 + COM16	<input type="text" value="0%"/>	0 S	Start	Stop	<input type="checkbox"/>
15	<input checked="" type="checkbox"/> COM17 + COM17	<input type="text" value="0%"/>	0 S	Start	Stop	<input type="checkbox"/>
16	<input checked="" type="checkbox"/> COM18 + COM18	<input type="text" value="0%"/>	0 S	Start	Stop	<input type="checkbox"/>

Type:

Baud rate:

Format FAT Option
 Manual Auto

Two-site download
 First-site (UART)
 Second-site (USB)

DA download all
 Full speed High speed

Battery No battery
 Auto detect

AutoPulling
 EnableAutoPulling

Start all

Stop all

Scan

Data source file F:\刘涛\资料\生产\生产工具\智能\13.08\SP_MDT_exe_v3.1308.00\SP_MDT_exe_v3.1308.00\MTK_DATABASE.mdb

DA file name F:\刘涛\资料\生产\生产工具\智能\13.08\SP_MDT_exe_v3.1308.00\SP_MDT_exe_v3.1308.00\MTK_AllInOne_DA.bin

Authenticati

Certificatio

Scatter File

Scatter

Bo

1 CO

2 CO

3 CO

4 CO

5 CO

6 CO

7 CO

8 CO

9 CO

10 CO

11 CO

12 COM14 + COM14

13 COM15 + COM15

14 COM16 + COM16

15 COM17 + COM17

16 COM18 + COM18

打开

查找范围 (I): SP_MDT_exe_v3.1308.00

- backup_and_restore_data
- Document
- MTK_DATABASE.mdb**

我最近的文档

桌面

我的文档

我的电脑

网上邻居

文件名 (N): MTK_DATABASE.mdb

文件类型 (T): mdb files (*.mdb)

打开 (O) 取消

Type Format and Download All

Baud rate 921600

Format FAT Option Manual Auto

Two-site download First-site (UART) Second-site (USB)

DA download all Full speed High speed

Battery No battery Auto detect

AutoPulling EnableAutoPulling

Start all

Stop all

Scan

0%	0 S	Start	Stop
0%	0 S	Start	Stop
0%	0 S	Start	Stop
0%	0 S	Start	Stop
0%	0 S	Start	Stop

File Factory database Option Debug Logging Help

Data source file F:\刘涛\资料\生产\生产工具\智能\13.08\SP_MDT_exe_v3.1308.00\SP_MDT_exe_v3.1308.00\MTK_DATABASE.mdb

DA file name F:\刘涛\资料\生产\生产工具\智能\13.08\SP_MDT_exe_v3.1308.00\SP_MDT_exe_v3.1308.00\MTK_AllInOne_DA.bin

Authentication file

Certification File

Scatter Files

Scatter File C:\Documents and Settings\liu\桌面

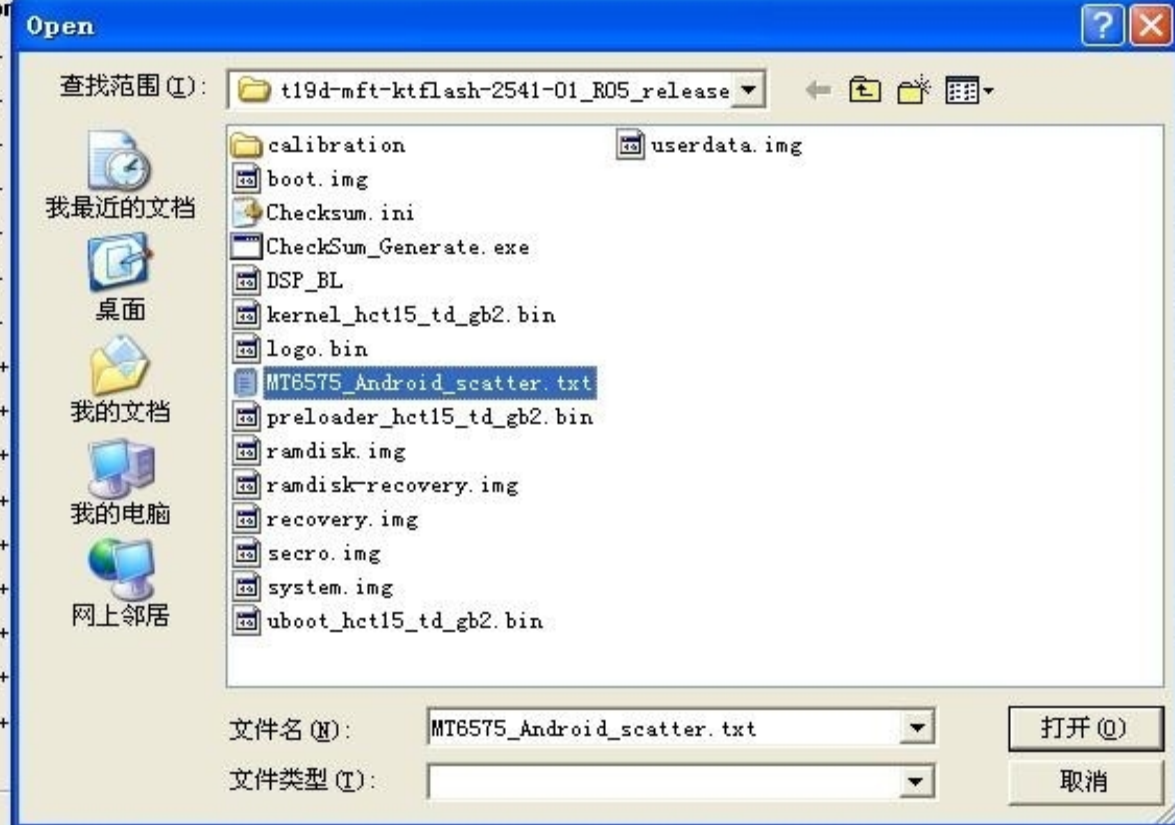

Type Format and Download All

Baud rate 921600

Format FAT Option

 Manual Auto

Two-site download

 First-site (UART) Second-site (USB)

DA download all

 Full speed High speed Battery No battery Auto detect

AutoPulling

 EnableAutoPulling

Start all

Stop all

Scan

Data source file F:\刘涛\资料\生产\生产工具\智能\13.28\SP_MDT_exe_v3.1328.00.00\output\MTK_DATABASE.mdb

DA file name F:\刘涛\资料\生产\生产工具\智能\13.28\SP_MDT_exe_v3.1328.00.00\output\MTK_AllInOne_DA.bin

Authentication file

Certification File

Scatter Files

Scatter File

C:\Documents and Settings\liutao\桌面

 BootRom+PreLoader COM Sel All

1	<input checked="" type="checkbox"/>	COM 3 + COM 3	<input type="text" value="0%"/>	0 S	Start	Stop	
2	<input type="checkbox"/>	COM 4 + COM 4	<input type="text" value="0%"/>	0 S	Start	Stop	
3	<input type="checkbox"/>	COM 5 + COM 5	<input type="text" value="0%"/>	0 S	Start	Stop	
4	<input type="checkbox"/>	COM 6 + COM 6	<input type="text" value="0%"/>	0 S	Start	Stop	
5	<input type="checkbox"/>	COM 7 + COM 7	<input type="text" value="0%"/>	0 S	Start	Stop	
6	<input type="checkbox"/>	COM 8 + COM 8	<input type="text" value="0%"/>	0 S	Start	Stop	
7	<input type="checkbox"/>	COM 9 + COM 9	<input type="text" value="0%"/>	0 S	Start	Stop	
8	<input type="checkbox"/>	COM10 + COM10	<input type="text" value="0%"/>	0 S	Start	Stop	
9	<input type="checkbox"/>	COM11 + COM11	<input type="text" value="0%"/>	0 S	Start	Stop	
10	<input type="checkbox"/>	COM12 + COM12	<input type="text" value="0%"/>	0 S	Start	Stop	
11	<input type="checkbox"/>	COM13 + COM13	<input type="text" value="0%"/>	0 S	Start	Stop	
12	<input type="checkbox"/>	COM14 + COM14	<input type="text" value="0%"/>	0 S	Start	Stop	
13	<input type="checkbox"/>	COM15 + COM15	<input type="text" value="0%"/>	0 S	Start	Stop	
14	<input type="checkbox"/>	COM16 + COM16	<input type="text" value="0%"/>	0 S	Start	Stop	
15	<input type="checkbox"/>	COM17 + COM17	<input type="text" value="0%"/>	0 S	Start	Stop	
16	<input type="checkbox"/>	COM18 + COM18	<input type="text" value="0%"/>	0 S	Start	Stop	

FAIL

Warning: Maybe error as follows:

- (1)COM ports number repetitive or invalid
 (2)Brom and preloader have the same comport number!
 Please modify them in INI file or scan again.

确定

Type Format and Download All

Baud rate 921600

Format FAT Option

 Manual Auto

Two-site download

 First-site (UART) Second-site (USB)

DA download all

 Full speed High speed Battery No battery Auto detect

AutoPulling

 EnableAutoPulling

Start all

Stop all

Scan

Data source file: F:\刘涛\资料\生产\生产工具\智能\13.24\工具\SP_MDT_exe_v3.1324.00.00(service_center)\output\MTK_DATABASE.mdb

DA file name: F:\刘涛\资料\生产\生产工具\智能\13.24\工具\SP_MDT_exe_v3.1324.00.00(service_center)\output\MTK_AllInOne_DA.bin

Authentication file: [Empty]

Certification File: [Empty]

Scatter Files

Scatter File: C:\Documents and Settings\liutao\桌面\n532al-az-g30-fwvga_R02_release\n532al-az-g30-fwvga_R02_release\MT6572_Android_scatter.txt

BootRom+PreLoader COM Sel All

1	<input checked="" type="checkbox"/> COM 3 + COM 3	<input type="radio"/>	START	<input type="text" value="0%"/>	7 S	Start	Stop	<input type="checkbox"/>
2	<input checked="" type="checkbox"/> COM 4 + COM 4	<input type="radio"/>	START	<input type="text" value="0%"/>	7 S	Start	Stop	<input type="checkbox"/>
3	<input checked="" type="checkbox"/> COM 5 + COM 5	<input type="radio"/>	START	<input type="text" value="0%"/>	7 S	Start	Stop	<input type="checkbox"/>
4	<input checked="" type="checkbox"/> COM 6 + COM 6	<input type="radio"/>	START	<input type="text" value="0%"/>	7 S	Start	Stop	<input type="checkbox"/>
5	<input checked="" type="checkbox"/> COM 7 + COM 7	<input type="radio"/>	START	<input type="text" value="0%"/>	7 S	Start	Stop	<input type="checkbox"/>
6	<input checked="" type="checkbox"/> COM 8 + COM 8	<input type="radio"/>	START	<input type="text" value="0%"/>	7 S	Start	Stop	<input type="checkbox"/>
7	<input checked="" type="checkbox"/> COM 9 + COM 9	<input type="radio"/>	START	<input type="text" value="0%"/>	7 S	Start	Stop	<input type="checkbox"/>
8	<input checked="" type="checkbox"/> COM10 + COM10	<input type="radio"/>	START	<input type="text" value="0%"/>	7 S	Start	Stop	<input type="checkbox"/>
9	<input checked="" type="checkbox"/> COM11 + COM11	<input type="radio"/>	START	<input type="text" value="0%"/>	7 S	Start	Stop	<input type="checkbox"/>
10	<input checked="" type="checkbox"/> COM12 + COM12	<input type="radio"/>	START	<input type="text" value="0%"/>	7 S	Start	Stop	<input type="checkbox"/>
11	<input checked="" type="checkbox"/> COM13 + COM13	<input type="radio"/>	START	<input type="text" value="0%"/>	7 S	Start	Stop	<input type="checkbox"/>
12	<input checked="" type="checkbox"/> COM14 + COM14	<input type="radio"/>	START	<input type="text" value="0%"/>	7 S	Start	Stop	<input type="checkbox"/>
13	<input checked="" type="checkbox"/> COM15 + COM15	<input type="radio"/>	START	<input type="text" value="0%"/>	7 S	Start	Stop	<input type="checkbox"/>
14	<input checked="" type="checkbox"/> COM16 + COM16	<input type="radio"/>	START	<input type="text" value="0%"/>	7 S	Start	Stop	<input type="checkbox"/>
15	<input checked="" type="checkbox"/> COM17 + COM17	<input type="radio"/>	START	<input type="text" value="0%"/>	7 S	Start	Stop	<input type="checkbox"/>
16	<input checked="" type="checkbox"/> COM18 + COM18	<input type="radio"/>	START	<input type="text" value="0%"/>	7 S	Start	Stop	<input type="checkbox"/>

Type: Firmware upgrade

Baud rate: 921600

Format FAT Option

Manual Auto

Two-site download

First-site (JART) Second-site (USB)

DA download all

Full speed High speed

Battery No battery Auto detect

AutoPulling

EnableAutoPulling

Start all Stop all

Scan

Data source file: F:\刘涛\资料\生产\生产工具\智能\13.28\SP_MDT_exe_v3.1328.00.00\output\MTK_DATABASE.mdb

DA file name: F:\刘涛\资料\生产\生产工具\智能\13.28\SP_MDT_exe_v3.1328.00.00\output\MTK_AllInOne_DA.bin

Authentication file: [Empty]

Certification File: [Empty]

Scatter Files

Scatter File: C:\Documents and Settings\liutao\桌面

BootRom+PreLoader COM Sel All

COM	Scan Fail	Progress	Time	Start	Stop	Status
1 <input checked="" type="checkbox"/> N/A + N/A	0%	0 S	Start	Stop	Green	
2 <input checked="" type="checkbox"/> COM 4 + COM 4	0%	0 S	Start	Stop	Green	
3 <input checked="" type="checkbox"/> COM 5 + COM 5	0%	0 S	Start	Stop	Green	
4 <input checked="" type="checkbox"/> COM 6 + COM 6	0%	0 S	Start	Stop	Green	
5 <input checked="" type="checkbox"/> COM 7 + COM 7	0%	0 S	Start	Stop	Green	
6 <input checked="" type="checkbox"/> COM 8 + COM 8	0%	0 S	Start	Stop	Green	
7 <input checked="" type="checkbox"/> COM 9 + COM 9	0%	0 S	Start	Stop	Green	
8 <input checked="" type="checkbox"/> COM10 + COM10	0%	0 S	Start	Stop	Green	
9 <input checked="" type="checkbox"/> COM11 + COM11	0%	0 S	Start	Stop	Green	
10 <input checked="" type="checkbox"/> COM12 + COM12	0%	0 S	Start	Stop	Green	
11 <input checked="" type="checkbox"/> COM13 + COM13	0%	0 S	Start	Stop	Green	
12 <input checked="" type="checkbox"/> COM14 + COM14	0%	0 S	Start	Stop	Green	
13 <input checked="" type="checkbox"/> COM15 + COM15	0%	0 S	Start	Stop	Green	
14 <input checked="" type="checkbox"/> COM16 + COM16	0%	0 S	Start	Stop	Green	
15 <input checked="" type="checkbox"/> COM17 + COM17	0%	0 S	Start	Stop	Green	
16 <input checked="" type="checkbox"/> COM18 + COM18	0%	0 S	Start	Stop	Green	

Type: Format and Download All

Baud rate: 921600

Format FAT Option: Manual Auto

Full speed High speed

Battery No battery Auto detect

AutoPulling: EnableAutoPulling

Scan Comport Warning

The selected comports will be reset, are you sure to scan comports?

是(Y) 否(N)

点击Scan开始重新自动扫口

Start all Stop all

Scan

File Factory database Option Debug Logging Help

Data source file E:\脉腾\U86\八核\13-10-7 HCT 智能机操作说明和操作工具 兼容 15m 15 17 72 82 89\下载线升级平台\MTK_DATABASE.mdb

DA file name E:\脉腾\U86\八核\13-10-7 HCT 智能机操作说明和操作工具 兼容 15m 15 17 72 82 89\下载线升级平台\MTK_AllInOne_DA.bin

Authentication file

Certification File

只选择一行
Scatter Files

Scatter File E:\脉腾\U86\八核\13-11-08 z68ai-xg-u210-qhd-tg_R17 中英文量产软件 (MYTEL)

 BootRom+PreLoader COM Sel All

1	<input checked="" type="checkbox"/>	N/A + N/A	●	Scan Fail	0%	0S	Start	Stop	●
2	<input type="checkbox"/>	N/A + N/A	●		0%	0S	Start	Stop	●
3	<input type="checkbox"/>	N/A + N/A	●		0%	0S	Start	Stop	●
4	<input type="checkbox"/>	N/A + N/A	●		0%	0S	Start	Stop	●
5	<input type="checkbox"/>	N/A + N/A	●		0%	0S	Start	Stop	●
6	<input type="checkbox"/>	N/A + N/A	●		0%	0S	Start	Stop	●
7	<input type="checkbox"/>	N/A + N/A	●		0%	0S	Start	Stop	●
8	<input type="checkbox"/>	N/A + N/A	●		0%	0S	Start	Stop	●
9	<input type="checkbox"/>	N/A + N/A	●		0%	0S	Start	Stop	●
10	<input type="checkbox"/>	N/A + N/A	●		0%	0S	Start	Stop	●
11	<input type="checkbox"/>	N/A + N/A	●		0%	0S	Start	Stop	●
12	<input type="checkbox"/>	N/A + N/A	●		0%	0S	Start	Stop	●
13	<input type="checkbox"/>	N/A + N/A	●		0%	0S	Start	Stop	●
14	<input type="checkbox"/>	N/A + N/A	●		0%	0S	Start	Stop	●
15	<input type="checkbox"/>	N/A + N/A	●		0%	0S	Start	Stop	●
16	<input type="checkbox"/>	N/A + N/A	●		0%	0S	Start	Stop	●

Type Firmware upgrade

Baud rate 921600

正常升级

Format FAT Option

 Manual Auto

Two-site download

 First-site (UART) Second-site (USB)

DA download all

 Full speed High speed Battery No battery Auto detect

AutoPulling

 EnableAutoPulling

Start all

Stop all

Scan

以上内容仅为本文档的试下载部分，为可阅读页数的一半内容。如要下载或阅读全文，请访问：<https://d.book118.com/996154210041010145>